

SCHEDULE OF JOINTS

TYPE	DESCRIPTION	NO.	AREA
D	C.W. PANELLED DOOR	990	2135
D1	-DO-	915	2135
D2	-DO-	762	2135
W	C.W. GLAZED WINDOW	1830	1220
W1	-DO-	1220	1220
W2	-DO-	610	1220
V	C.W. GLAZED VENTILATOR	610	915

SPECIFICATION:  
 GROUND FLOOR: R.C.C. COLUMN FOOTINGS  
 BRICK WORK: E.M 1:6 FOR SUPER STRUCTURE  
 PLASTERING: C.M 1:5 FOR WALLS & 1:3 FOR CEILING  
 FLOORING: MOSAIC FLOORING  
 CEMENT PAINT: 2 COAT FOR WALLS &

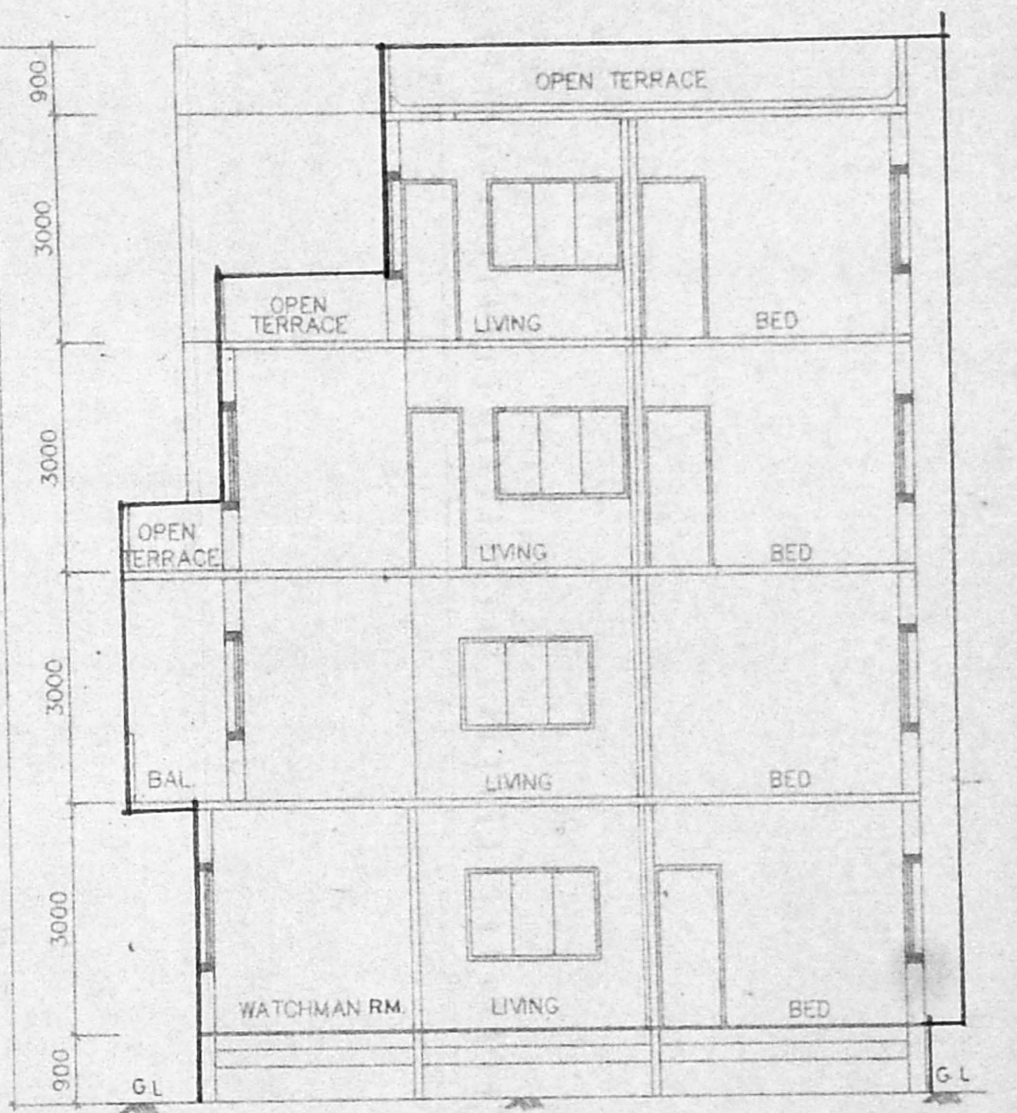
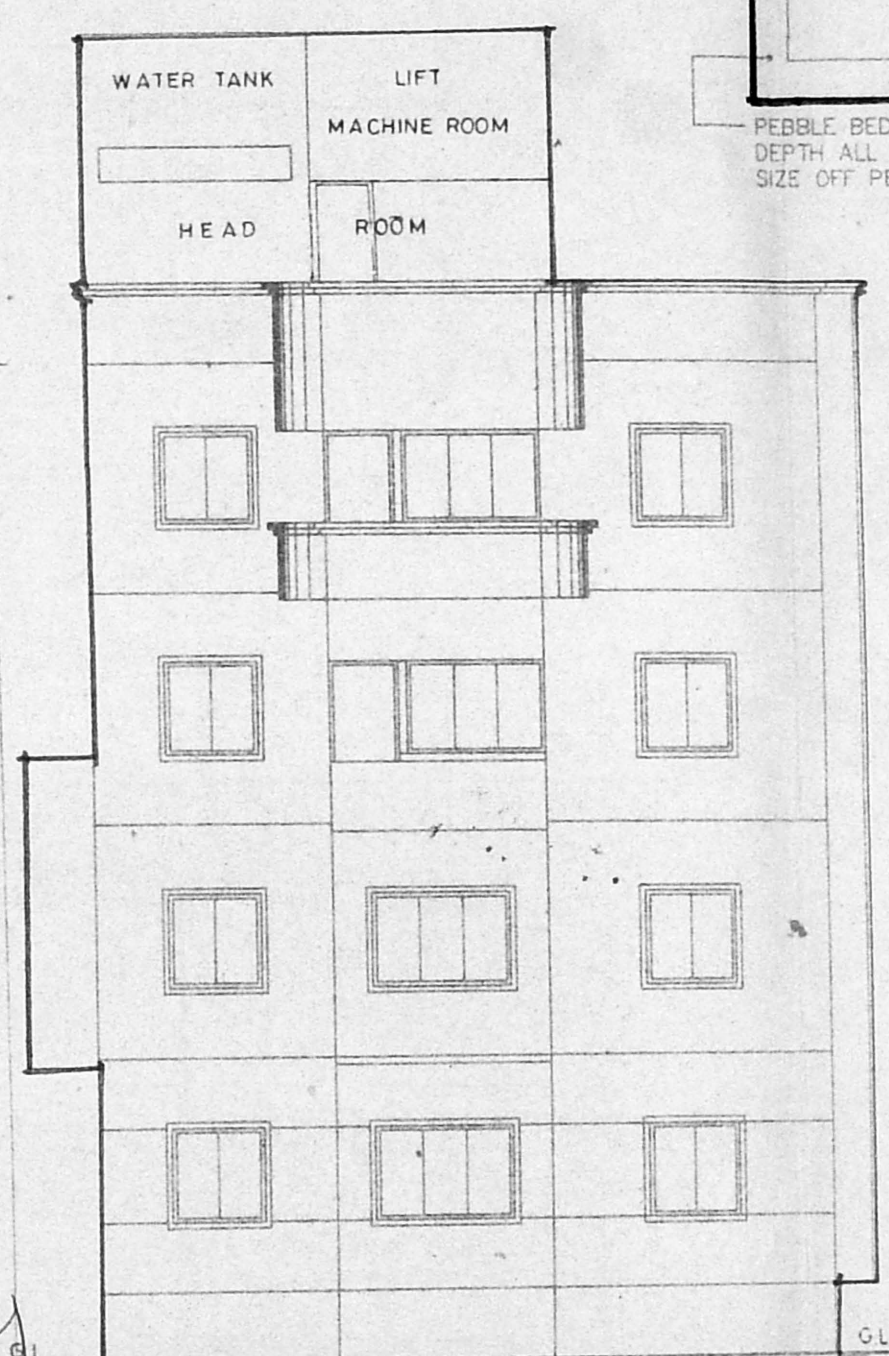
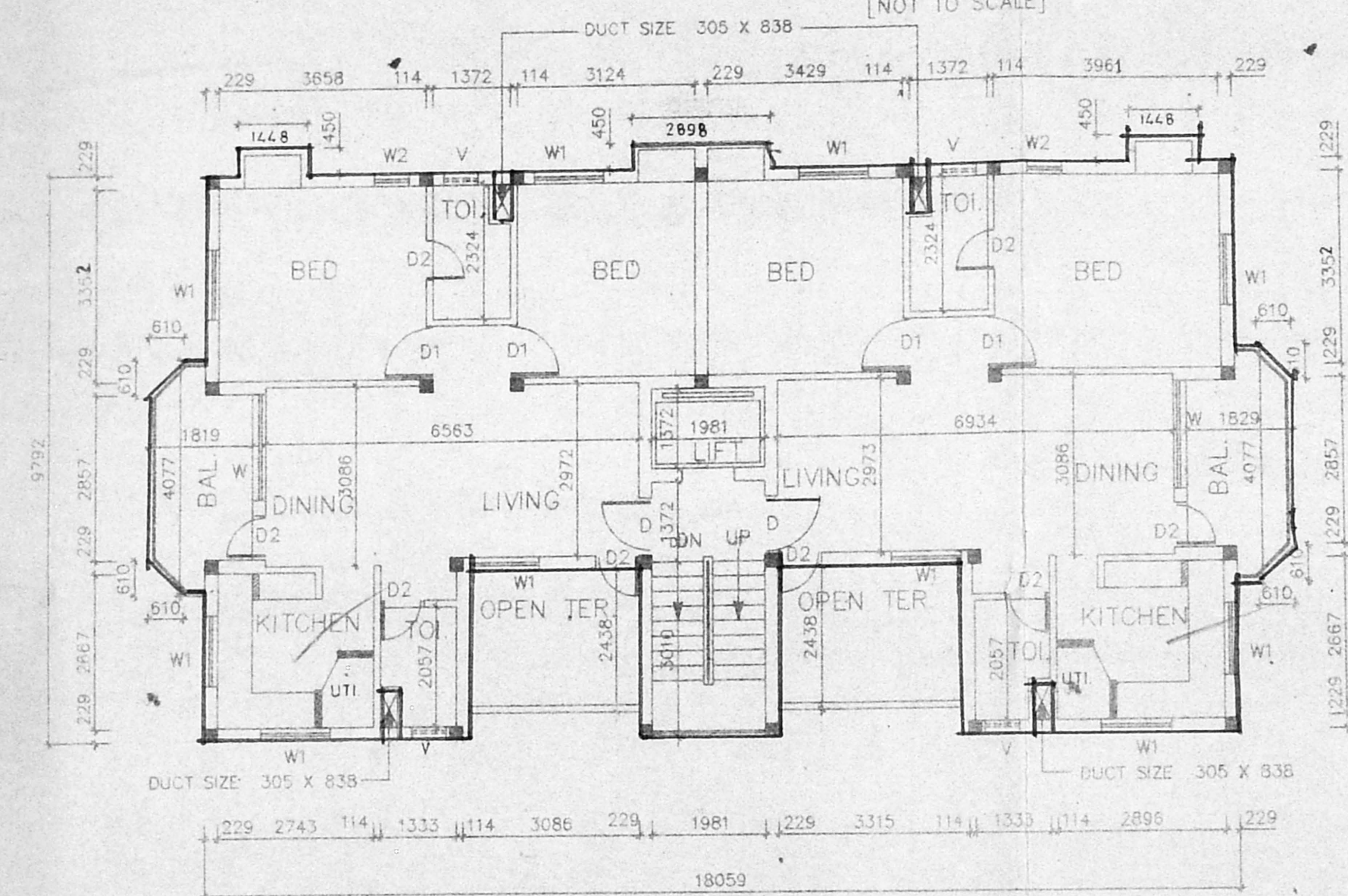
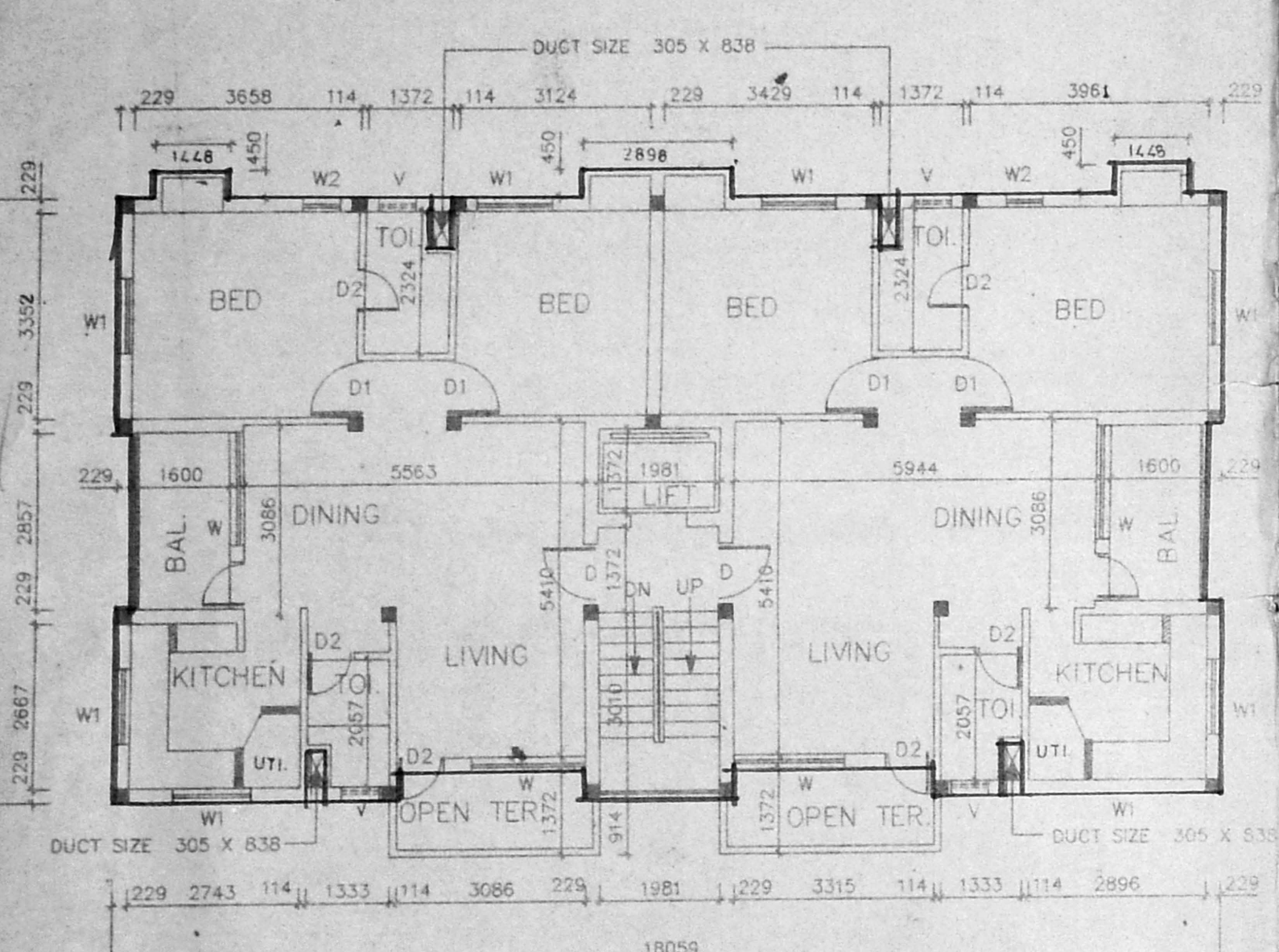

MMDA (B) DP NO. C.No. 1768/94  
 WEATHERING: B.JELLY LIME WASH OVER ROOF  
 COLOUR: PART I SLAB ONE LAYER OF COUNTRY TILES  
 COLOUR INDEX: 19/12/94

PROPOSED ROAD BOUNDARY

AREA STATEMENT

DESCRIPTION	SQ. M.
TOTAL SITE EXTENT:	456.50
GROUND FLOOR:	165.791
FIRST FLOOR:	174.440
SECOND FLOOR:	17.179
THIRD FLOOR:	167.217
TOTAL BUILTUP AREA:	681.627
GROUND COVERAGE:	38.2 %
F.S.I:	1.49

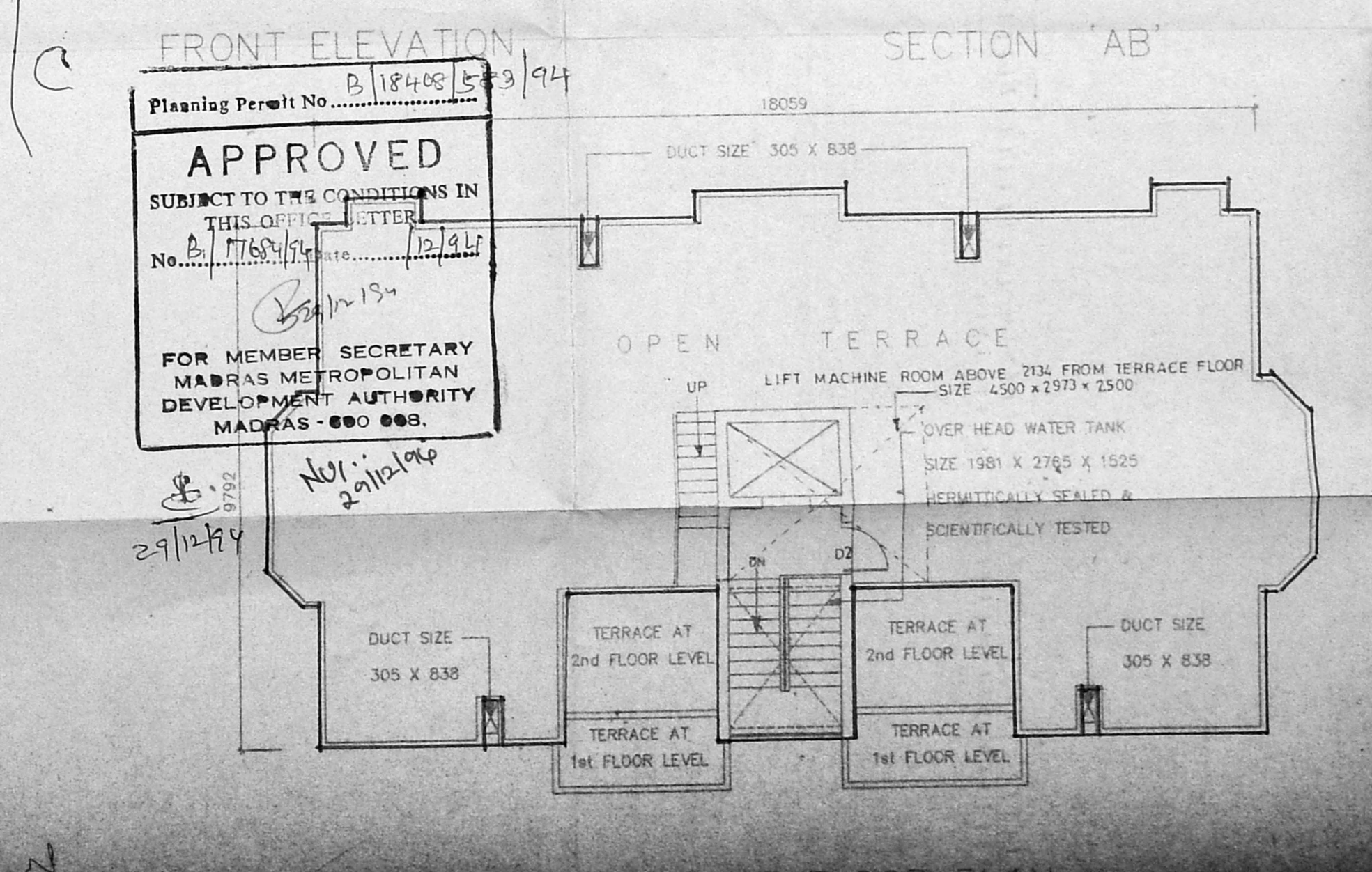
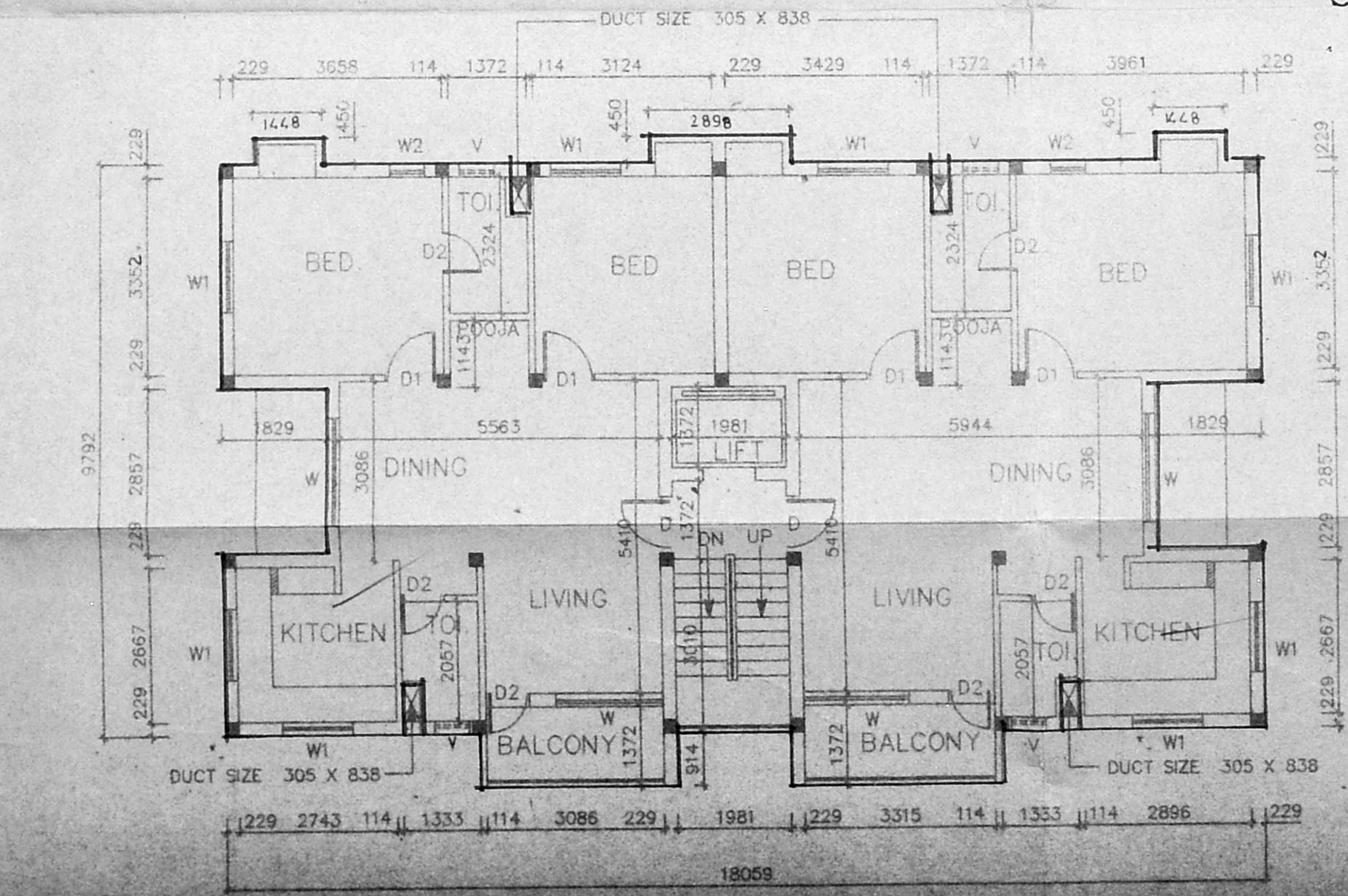
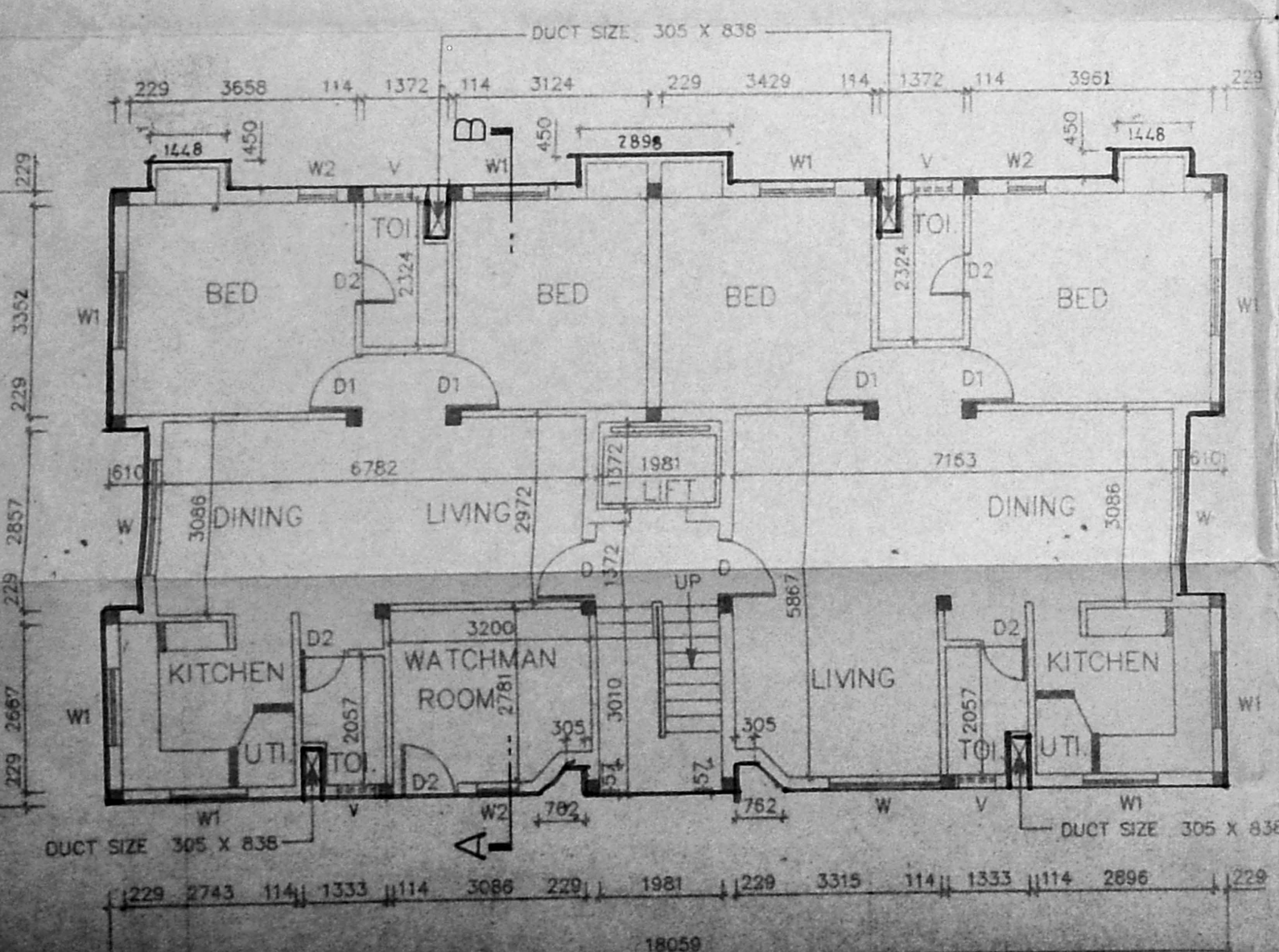

Planning Permit No. B.18408/5-3/94  
**APPROVED**  
 SUBJECT TO THE CONDITIONS IN THIS OFFICE LETTER  
 No. B.1768/94 Date: 12/9/94  
 FOR MEMBER SECRETARY  
 MADRAS METROPOLITAN DEVELOPMENT AUTHORITY  
 MADRAS - 600 088.

PROPOSED BUILDING AT  
 DOOR NO: 22, POSTAL COLONY, 11nd MAIN ROAD, WEST MAMBALAM, MADRAS-33  
 T.S.NO: 41, BLOCK NO: 46, KODAMBAKKAM VILLAGE.

SCALE: 1:100  
 DATE: 25-07-94  
 DRAWN: D. ELUMALAI  
 SIGNATURE OF MEMBER OF ATTORNEY

ARCHITECT: W. ANAND  
 COUNCIL REG. NO. CA/88/11631  
 RANGIN CORPORATION - 177  
 2 SECOND MAIN ROAD, MADRAS